

VILLAGE OF ROUND LAKE

LAKE COUNTY, ILLINOIS

OFFICIAL 2013 ZONING MAP

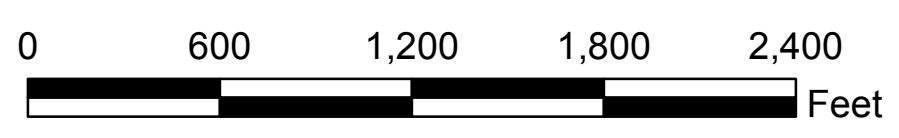
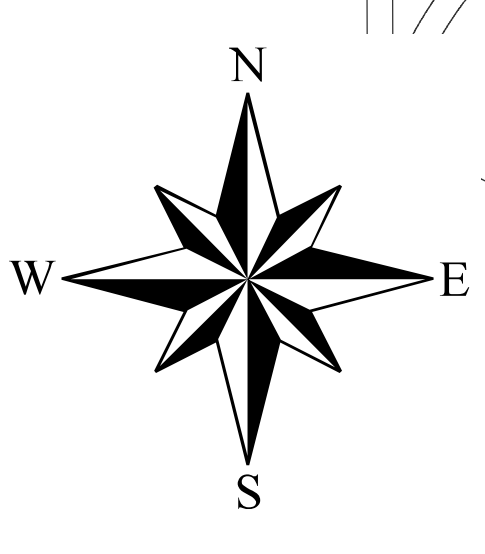
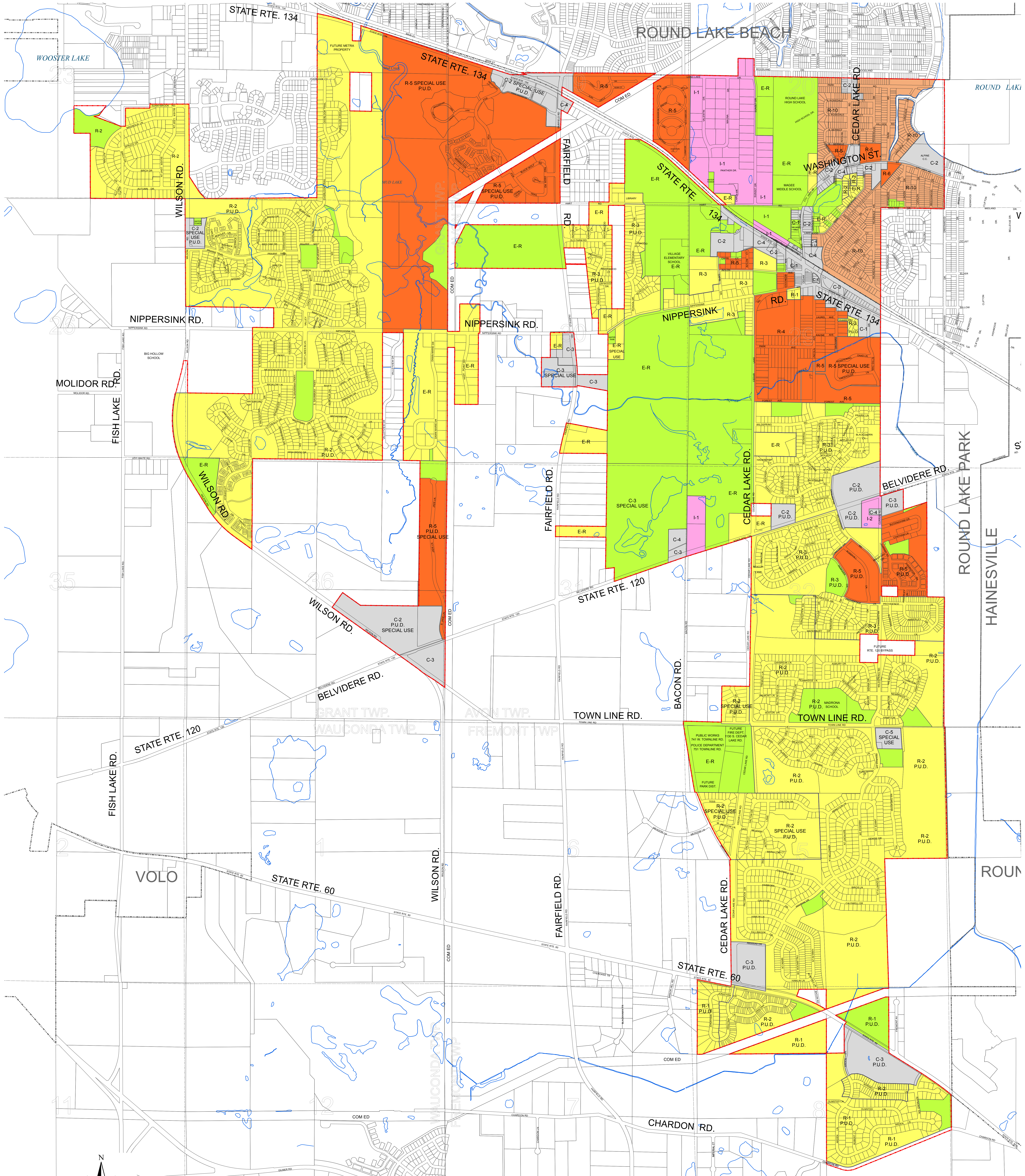

LEGEND

RESIDENCE DISTRICTS

- E-R** ESTATE RESIDENCE DISTRICT
- R-1** SINGLE FAMILY RESIDENCE DISTRICT
- R-2** SINGLE FAMILY RESIDENCE DISTRICT
- R-3** SINGLE FAMILY RESIDENCE DISTRICT, SPECIAL USE
- R-4** GENERAL RESIDENCE DISTRICT
- R-5** MULTIPLE FAMILY RESIDENCE DISTRICT
- R-6** MULTIPLE FAMILY RESIDENCE DISTRICT
- R-10** OLD TOWN SINGLE FAMILY RESIDENCE DISTRICT

COMMERCIAL DISTRICTS

- C-1** LOCAL SHOPPING DISTRICT
- C-2** COMMUNITY SHOPPING DISTRICT
- C-3** GENERAL BUSINESS DISTRICT
- C-4** AUTOMOTIVE SERVICE DISTRICT
- C-5** OFFICE/TRANSITIONAL DISTRICT

INDUSTRIAL DISTRICTS

- I-1** LIMITED INDUSTRIAL DISTRICT
- I-2** GENERAL INDUSTRIAL DISTRICT

PUBLIC PROPERTY

PARKS, FOREST PRESERVES, SCHOOL PROPERTY, AND PUBLIC MUNICIPAL PROPERTY

VILLAGE LIMITS

DOWNTOWN BUSINESS DISTRICT

REVISION BY: R.A. MILLER & ASSOC. INC. DATE: DEC 28, 2004 JAN 25, 1995 NOV 22, 1995 SEPT 29, 1990 SEPT 23, 1997 FEB 18, 1991 JUN 13, 1997 JUN 21, 1992	REVISION BY: VILLAGE OF ROUND LAKE DATE: JUL 18, 1991 JAN 23, 1992 JUN 10, 1992 APR 10, 1994 MARCH 15, 1993 APRIL 10, 1994 MARCH 23, 1995 MARCH 28, 1997 (JRC + JAMES DIETZ SURVEYING)	REVISION BY: BAXTER & WOODMAN, INC. DATE: APRIL 8, 2000 AUG 26, 2001 APRIL 8, 2003 MAR 19, 2003 JAN 21, 2004 FEB 18, 2004 MAR 14, 2005 MAR 28, 2006 MAR 26, 2007 MAR 17, 2008 MAR 10, 2010 AUG 29, 2013
--	---	---

I:\WORK\2013\201301\20130101\20130101.mxd
 Map Date: 08/09/2013 By: JDS/JAU

THIS MAP WAS COMPILED BY BAXTER & WOODMAN, INC. WITH INFORMATION RECEIVED FROM LAKE COUNTY DEPT. OF MANAGEMENT SERVICES AND LAKE COUNTY STORMWATER MANAGEMENT COMMISSION.

