

VILLAGE OF ROUND LAKE

LAKE COUNTY, ILLINOIS

OFFICIAL 2019 ZONING MAP

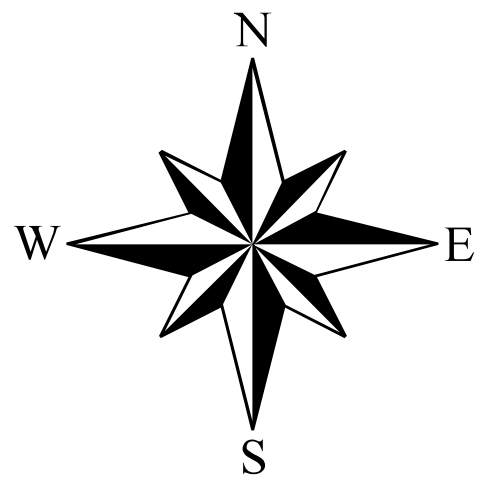
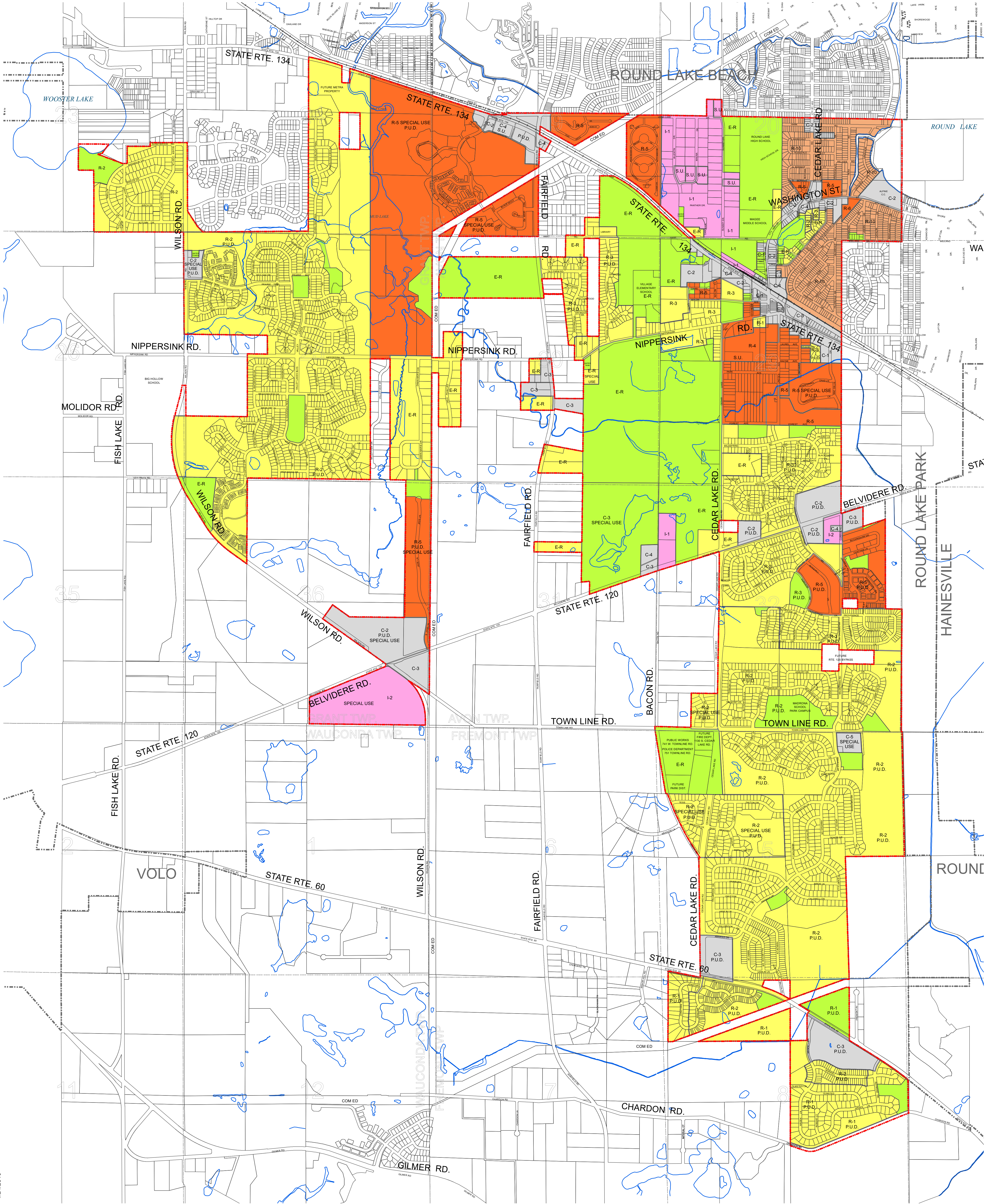

0 600 1,200 1,800 2,400 Feet

LEGEND

RESIDENCE DISTRICTS

- E-R** ESTATE RESIDENCE DISTRICT
- R-1** SINGLE FAMILY RESIDENCE DISTRICT
- R-2** SINGLE FAMILY RESIDENCE DISTRICT
- R-3** SINGLE FAMILY RESIDENCE DISTRICT, SPECIAL USE
- R-4** GENERAL RESIDENCE DISTRICT
- R-5** MULTIPLE FAMILY RESIDENCE DISTRICT
- R-6** MULTIPLE FAMILY RESIDENCE DISTRICT
- R-10** OLD TOWN SINGLE FAMILY RESIDENCE DISTRICT

COMMERCIAL DISTRICTS

- C-1** LOCAL SHOPPING DISTRICT
- C-2** COMMUNITY SHOPPING DISTRICT
- C-3** GENERAL BUSINESS DISTRICT
- C-4** AUTOMOTIVE SERVICE DISTRICT
- C-5** OFFICE/TRANSITIONAL DISTRICT

INDUSTRIAL DISTRICTS

- I-1** LIMITED INDUSTRIAL DISTRICT
- I-2** GENERAL INDUSTRIAL DISTRICT

PUBLIC PROPERTY

- PARKS, FOREST PRESERVES, SCHOOL PROPERTY, AND PUBLIC MUNICIPAL PROPERTY
- VILLAGE LIMITS

REVISION BY: R.A. MILLER & ASSOC. INC.
 DATE: DEC. 28, 1984
 JAN. 25, 1985
 NOV. 22, 1985
 SEPT. 29, 1986
 SEPT. 21, 1987
 FEB. 18, 1991
 JUNE 13, 1991
 JAN. 21, 1992

REVISION BY: VILLAGE OF ROUND LAKE
 DATE: JULY 18, 1991 JRD
 JAN. 23, 1992 JRD
 JUNE 10, 1992 JRD
 MARCH 16, 1993 JRD
 APRIL 15, 1994 JRD
 MARCH 23, 1995 JRD
 MARCH 26, 1997 JRD
 (JRD = JAMES DIETZ SURVEYING)

REVISION BY: BAXTER & WOODMAN, INC.
 DATE: APR. 5, 2000
 AUG. 29, 2001
 APR. 8, 2002
 MAR. 19, 2003
 JAN. 21, 2004
 FEB. 18, 2004
 MAR. 14, 2005
 MAR. 28, 2006

THIS MAP WAS COMPILED BY BAXTER & WOODMAN, INC. WITH INFORMATION RECEIVED FROM LAKE COUNTY DEPT. OF MANAGEMENT SERVICES AND LAKE COUNTY STORMWATER MANAGEMENT COMMISSION.